

TEST REPORT

APPLICANT : Yangjiang Rinway Industrial Co.,Ltd
ADDRESS : No.158 Kangtai Road, Yangjiang Guangdong China
SAMPLE DESCRIPTION : Wooden board
ITEM NO. : 6665393/6665394/6665395/6826050
MANUFACTURER : Yangjiang Rinway Industrial Co.,Ltd
COUNTRY OF ORIGIN : China
SAMPLE RECEIVED DATE : 30-Jun-2023
TURN AROUND TIME : 30-Jun-2023 to 06-Jul-2023

The following test item(s) was/were performed on submitted sample(s) and/or component(s) confirmed by applicant

TEST REQUESTED	TEST METHOD/REGULATION	RESULT
Chlorinated Phenols Content	ISO 17070:2015	Pass
Trichlorophenol (TriCP) Content	ISO 17070:2015	Pass

Samples are obtained by express delivery, Results obtained refer only to samples, products or material received in Laboratory, as described in point related to sample description, and tested in conditions shown in present report. Eurofins Product Testing Service (Shanghai) Co., Ltd ensures that this job has been performed according to our Quality System and complying contract and legal conditions. If you happen to have any comments, please do it by sending email to info.sh@eurofins.com and referring to this report number. Reproduction of this document is only valid if it is done completely and under the written permission of Eurofins Product Testing Service (Shanghai) Co., Ltd. If you happen to have any complaints, please do it by sending email to chinacomplaint@eurofins.com and referring to this report number.



Eurofins (Shanghai) contact informationCustomer service: RickyFang@eurofins.com/ 36202991Sales specialist: Wandy.Shen@cpt.eurofinscn.com/ +86 18616155723

***** FOR FURTHER DETAILS, PLEASE REFER TO THE FOLLOWING PAGE(S) *****

Signed for and on behalf of
Eurofins Product Testing Service (Shanghai) Co., LtdJoyce Liu
Operation Director

TEST SAMPLE PHOTO(S)

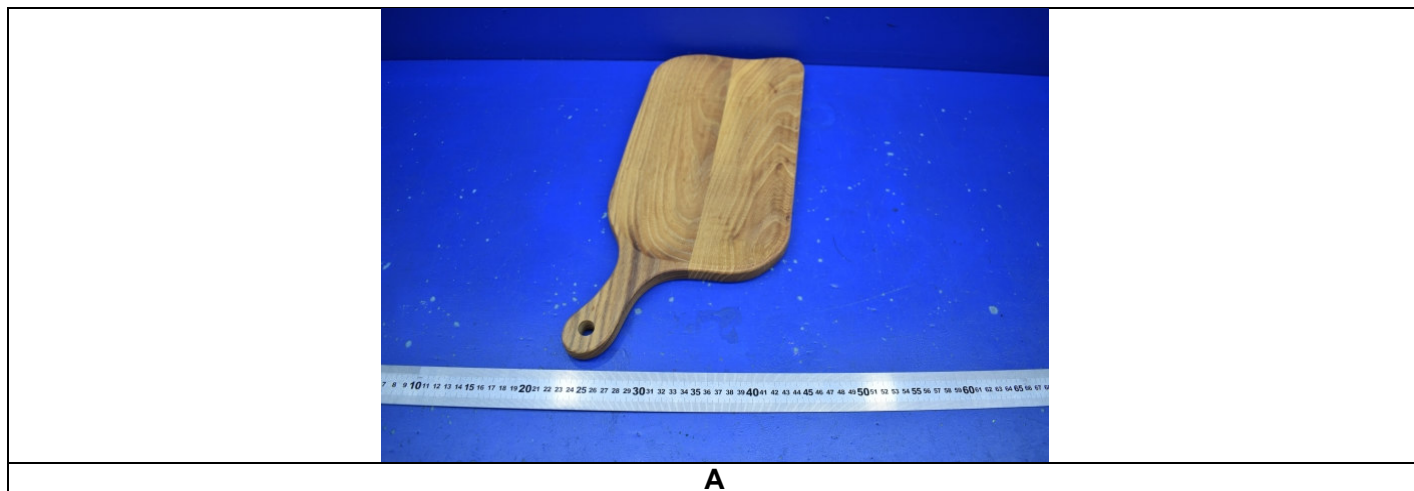

A

EFSH23063068-CG-01

TO BE CONTINUED

REFERENCE SAMPLE PHOTO(S)



Note: The reference sample(s) has not been tested in current report, but according to customer's request, the picture has also been included. For sample tested in current report, please refer to "Test sample photo".

TO BE CONTINUED

COMPONENT LIST

Component No.	Component	Sample No.
1	Natural color wood excluding coating	A

TO BE CONTINUED

TEST RESULT

Chlorinated Phenols Content

Test Request: Chlorinated Phenols Content as per client's request.

Test Method: With reference to ISO 17070:2015, analysis was performed by GC-MS.

Test Item(s)	CAS No.	Unit	Limit	MDL	Result
					1
Pentachlorophenol (PCP)	87-86-5	mg/kg	5	0.5	ND
2,4,5-Trichlorophenol	95-95-4	mg/kg	-	0.5	ND
3,4,5-Trichlorophenol	609-19-8	mg/kg	-	0.5	ND
2,3,4-Trichlorophenol	15950-66-0	mg/kg	-	0.5	ND
2,3,5-Trichlorophenol	933-78-8	mg/kg	-	0.5	ND
2,3,6-Trichlorophenol	933-75-5	mg/kg	-	0.5	ND
2,4,6-Trichlorophenol	88-06-2	mg/kg	-	0.5	ND
Trichlorophenol	-	mg/kg	-	-	ND

Remarks:

mg/kg = milligram per kilogram

MDL = method detection limit

ND = Not detected, less than MDL

TO BE CONTINUED

TEST RESULT

Trichlorophenol (TriCP) Content

Test Request: Trichlorophenol (TriCP) Content as per client's request.

Test Method: With reference to ISO 17070:2015, analysis was performed by GC-MS.

Tested Item(s)	CAS No.	Unit	Limit	MDL	Result
					1
Trichlorophenol (TriCP)	88-06-2	mg/kg	0.5	0.5	ND

Remark:

mg/kg = milligram per kilogram

MDL = method detection limit

ND = Not detected, less than MDL

END OF THE REPORT