

Test Report

Report No.: [REDACTED]

Page 1 of 3

Applicant: [REDACTED]

Address: [REDACTED]

Sample Received Date: Jul. 16, 2025
Testing Period: Jul. 16, 2025 - Jul. 21, 2025
Report Date: Jul. 21, 2025

The following merchandise was (were) submitted and identified on behalf of the applicant as:

Sample Name: Clear Glass goblet
Model No.: 120371
Sample Color: Transparent
Sample Quantity: 2 pcs
Supplier: Zibo Samko International Trading Co.,LTD
Manufacturer Address: Shanxi province, China
Exported to: Italy
Buyer: [REDACTED]
Country of Origin: China
Other Information: Other contract numbers:
[REDACTED]

Production date / batch No.: M48240-2508

Test Result(s): Please refer to next page(s).

Test Requested and Conclusion(s): Please refer to next page(s).

Signed for and on Behalf of CTT:



Frank
Technical Manager

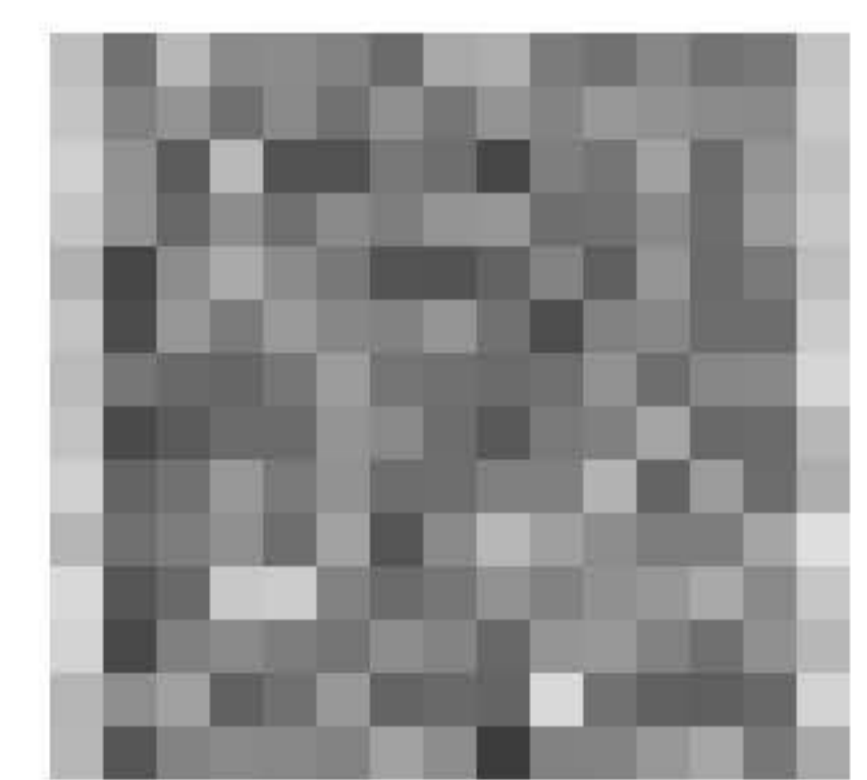

Verification Report



Zhejiang Consumer Testing
Technology Co., Ltd.

1-3/F., Building 5, Zone B, Shuangchuang Street, No.E21, Xinke Road, Choujiang Subdistrict, Yiwu, Jinhua, China
(Zhejiang)

Tel:86-0579-89986543

Fax:86-0579-89986547

Hot Line:400 6789 666

Website:http://www.cttlab.com

Email:enquiry@cttlab.com

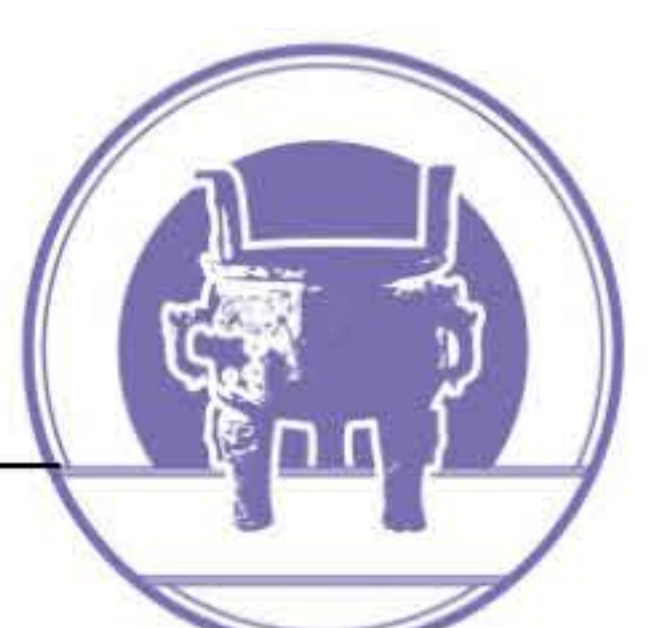

Test Report

Report No.: [REDACTED]

Page 2 of 3

Test Requested and Conclusion(s):

No.	Standard and Requirement	Conclusion(s)
1	Italian Official Gazette (G.U.) DMH 21 March 1973 - Glass Products - Overall Migration	PASS

Test Result(s):

Overall Migration - Italian Official Gazette (G.U.) DMH 21 March 1973

Method: Ministry of Health Decree of 21 March 1973 Section 1 of Annex IV

Material No.	Test Condition	Test Item	LOQ (mg/dm ²)	Limit (mg/dm ²)	Result (mg/dm ²)	Conclusion
1	Distilled water, 120°C, 0.5h	Overall Migration	2	8	N.D.	PASS

NOTE:

1. mg/dm²=milligram per square decimeter. mg/kg = milligram per kilogram (ppm).
2. N.D. = Not Detected (Less than LOQ, LOQ = Limit of Quantitation).
3. S/V=5 (dm²/L), S=surface area, V= volume.

Test Material List

Material No.	Sample Description	Location
1	Transparent barium crown glass	Cup inwall

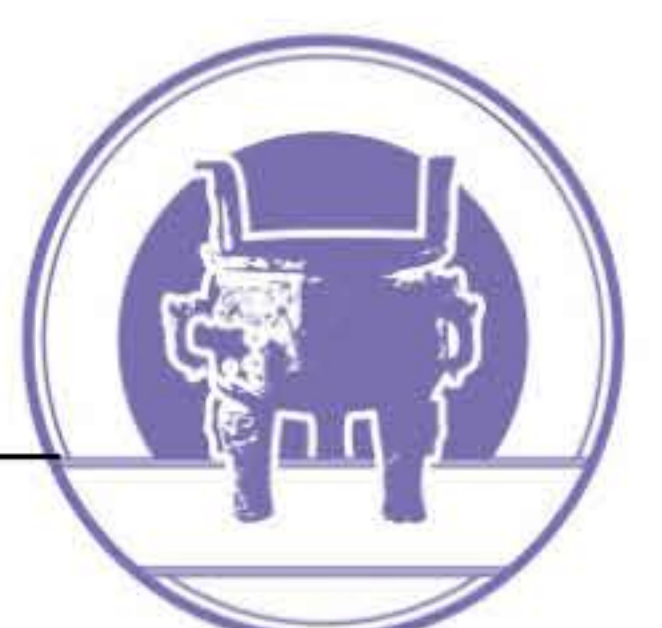

Test Report

Report No.: [REDACTED]

Page 3 of 3

Photo of Sample:



End of Report

This test report is issued by the company subject to its General Conditions of Services and accessible at <http://www.cttlab.com/order/202103190908290166.pdf>. The sample and sample information are provided by the applicant, our company are not responsible for their integrity and authenticity. Unless otherwise stated the results shown in this report only apply to the sample as received. Any inquiry about this report, please raise from the date of receipt of the report within 30 days, overdue will not be accept. Without prior written permission of the company, this test report cannot be reproduced, except in full. Items marked with "n" means they are not accredited by CNAS (if with CNAS logo), "s" means the item of subcontractor. This report is only used for scientific research, teaching, internal quality control, not for domestic social impartiality proof data.

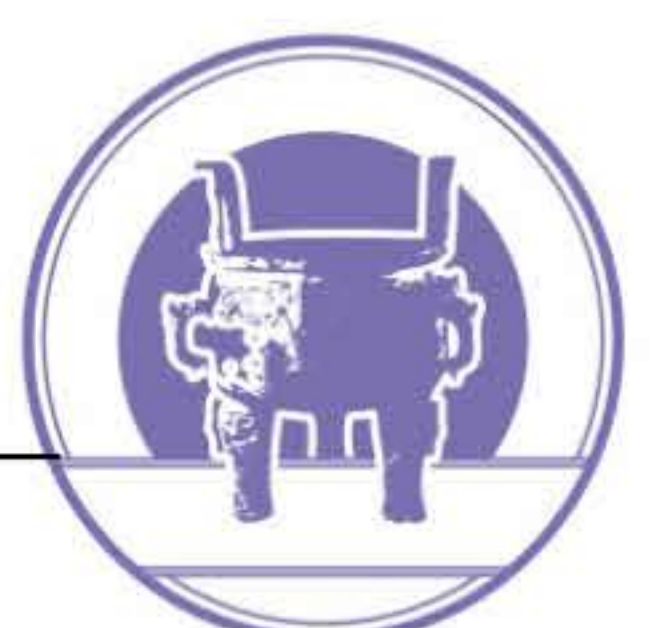



BUREAU
VERITAS

TEST REPORT

C.C: ZIBO SAMKO INTERNATIONAL TRADING CO., LTD
ADDRESS: ROOM 409 HONGCHENG FINANCIAL CENTER, BEIJING ROAD, ZHANDDIAN DISTRICT, ZIBO 255000, SHANDONG, CHINA.

LAB NO.: (9024)258-0095
DATE IN: SEP. 13, 2024
DATE MODIFIED: /
DATE OUT: SEP. 14, 2024
NO. OF WORKING DAYS: 2
PAGE 1 OF 4

OVERALL RATING	
SATISFACTORY	_____ X _____
UNSATISFACTORY	_____
DATA	_____

Vendor:	ZIBO SAMKO INTERNATIONAL TRADING CO., LTD	Agent:	/
Raw Material Supplier:	/	Factory/Manufacturer:	/
P.O. No.:	/	Style No.:	/
Sample Description:	GLASS	SKU#:	/
Color:	/	Country of Origin:	CHINA
Buyer Name:		Submitted Size:	/
Submitted Amount:	/	End Use:	/
Country of Distribution		Others:	/

Product Category:	/
Test Requested:	SEE BELOW
Previous Report No.:	/

TEST PROPERTY	PASS	FAIL	DATA	COMMENTS
LEAD AND CADMIUM ON FOOD/BEVERAGE GLASSWARE-LIP AND RIM	X			

Remark:

The client specifies the test method and requirement. With the client's requirement, test was subcontracted test.

BVCPS (SHANGHAI)-QINGDAO BRANCH CONTACT INFORMATION FOR THIS REPORT

General enquiry and invoicing:

Wendy Huang 86-533-7868187 wendy.huang@bureauveritas.com
Sunnee Li 86-533-7868185 sunnee.li@bureauveritas.com

Bureau-Veritas[®]
Consumer Products Services (Shanghai)-Qingdao Branch [®]



Wendy Huang[®]

Bureau Veritas Consumer Products Services,
Inc. (Shanghai), Qingdao Branch
No.3 building, GNDC Tech Base, No.192
Zhuzhou Road, Laoshan District,
Qingdao, China, 266101
Tel: 86-532-58827999 Fax: 86-532-88706839
Email: bvcpsinfor.qd@cn.bureauveritas.com
Website: cps.bureauveritas.com

This report is governed by, and incorporates by reference, the Conditions of Testing as posted at the date of issuance of this report at <http://www.bureauveritas.com/home/about-us/our-business/cps/about-us/terms-conditions/> and is intended for your exclusive use. Any copying or replication of this report to or for any other person or entity, or use of our name or trademark, is permitted only with our prior written permission. This report sets forth our findings solely with respect to the test samples identified herein. The results set forth in this report are not indicative or representative of the quality or characteristics of the lot from which a test sample was taken or any similar or identical product unless specifically and expressly noted. Our report includes all of the tests requested by you and the results thereof based upon the information that you provided to us. Measurement uncertainty is only provided upon request for accredited tests. Statements of conformity are based on simple acceptance criteria without taking measurement uncertainty into account, unless otherwise requested in writing. You have 60 days from date of issuance of this report to notify us of any material error or omission caused by our negligence or if you require measurement uncertainty; provided, however, that such notice shall be in writing and shall specifically address the issue you wish to raise. A failure to raise such issue within the prescribed time shall constitute you unqualified acceptance of the completeness of this report, the tests conducted and the correctness of the report contents.

TEST RESULT

Evaluation	Citation / Method	Criteria	Result	Rating
Lead and cadmium on food/beverage glassware-lip and rim	San Francisco Superior Court CGC-05-440811/Alameda Superior Court HG-04-183355 / EPA 3050B modified / CPSD-AN-00108-MTHD	<p>[Glassware Food and Beverage Use Products]</p> <p>Glassware food and beverage use product with exterior decoration that extend into the lip and rim area shall contain 200 ppm (0.02%) or less total lead and 800 ppm (0.08%) or less total cadmium.</p> <p>Labeling is not allowed by the Consent Judgment.</p> <p>Note: - Composite up to 3 colors. If the composite result exceeds the adjusted limit (regulatory limit divided by the number of components), individual materials will be analyzed. - Decorations include color on top of the base material.</p>	Pb:less than 10ppm Cd:less than 10ppm	PASS

Original Sample



END